

FRONT ELEVATION

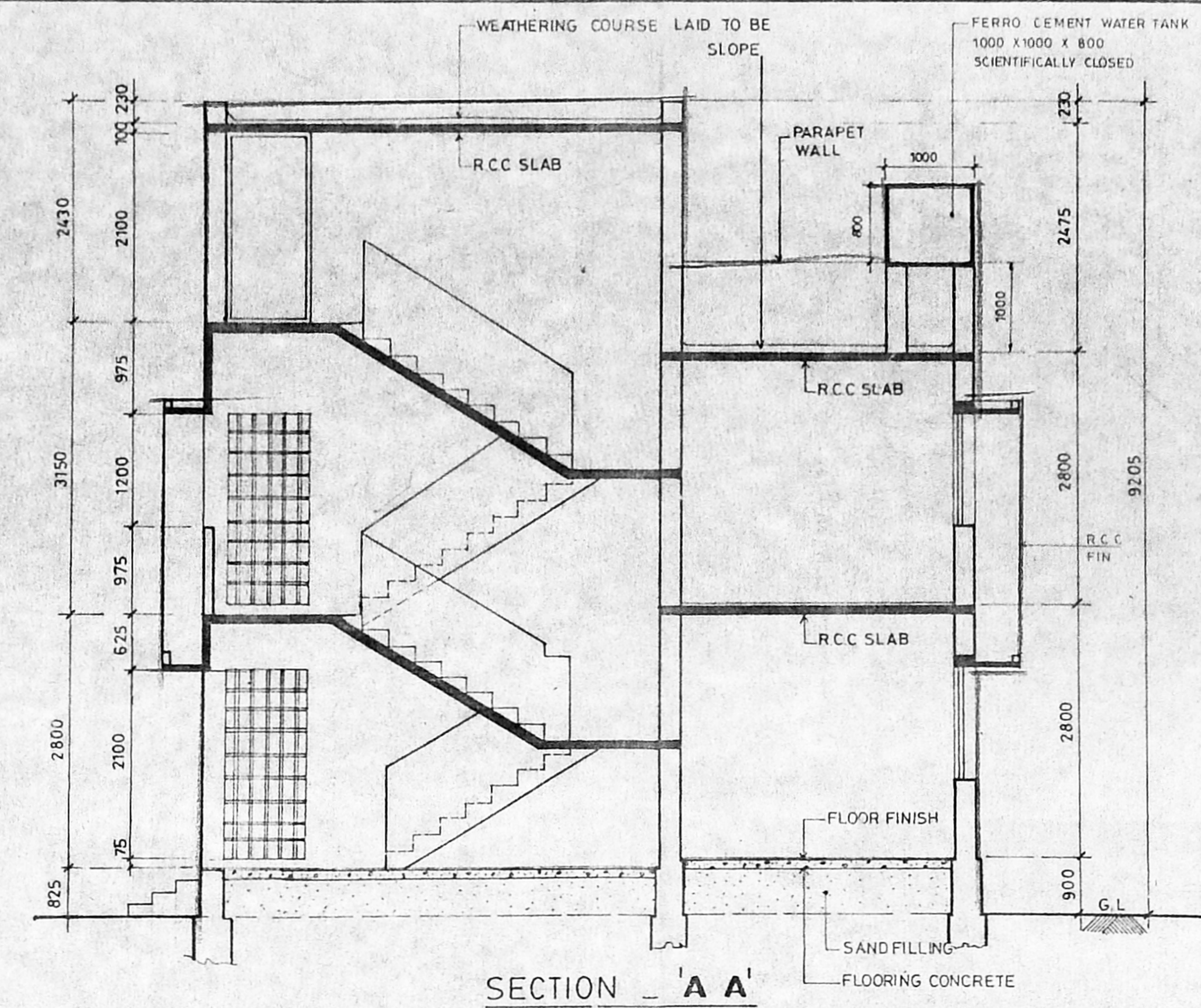

SECTION 'A A'

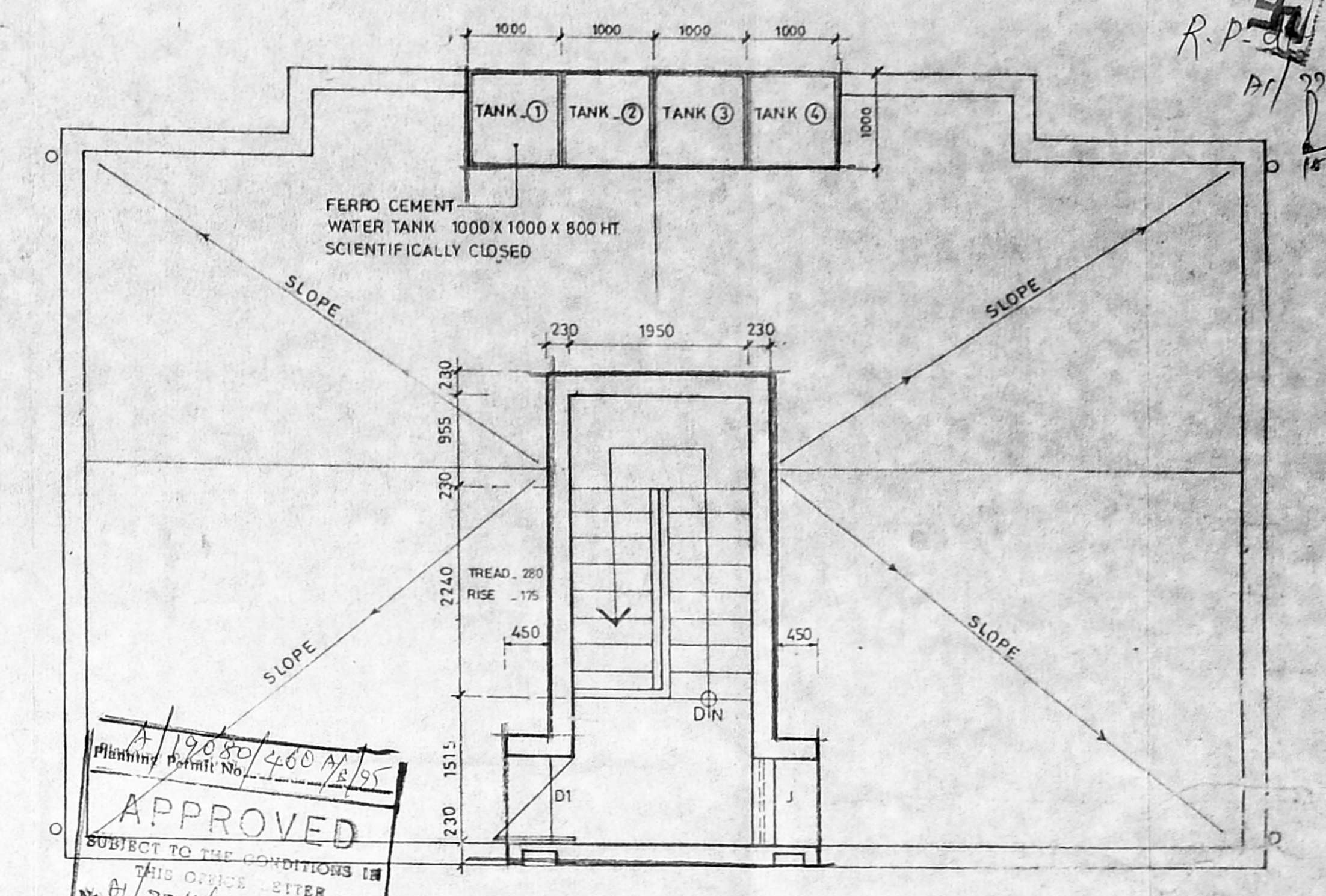

TERRACE PLAN

APPROVED  
 SUBJECT TO THE CONDITIONS IN THIS COVER LETTER.  
 No. 19080/400/1975  
 No. 7768/1975  
 10.7.95  
 12/17/55

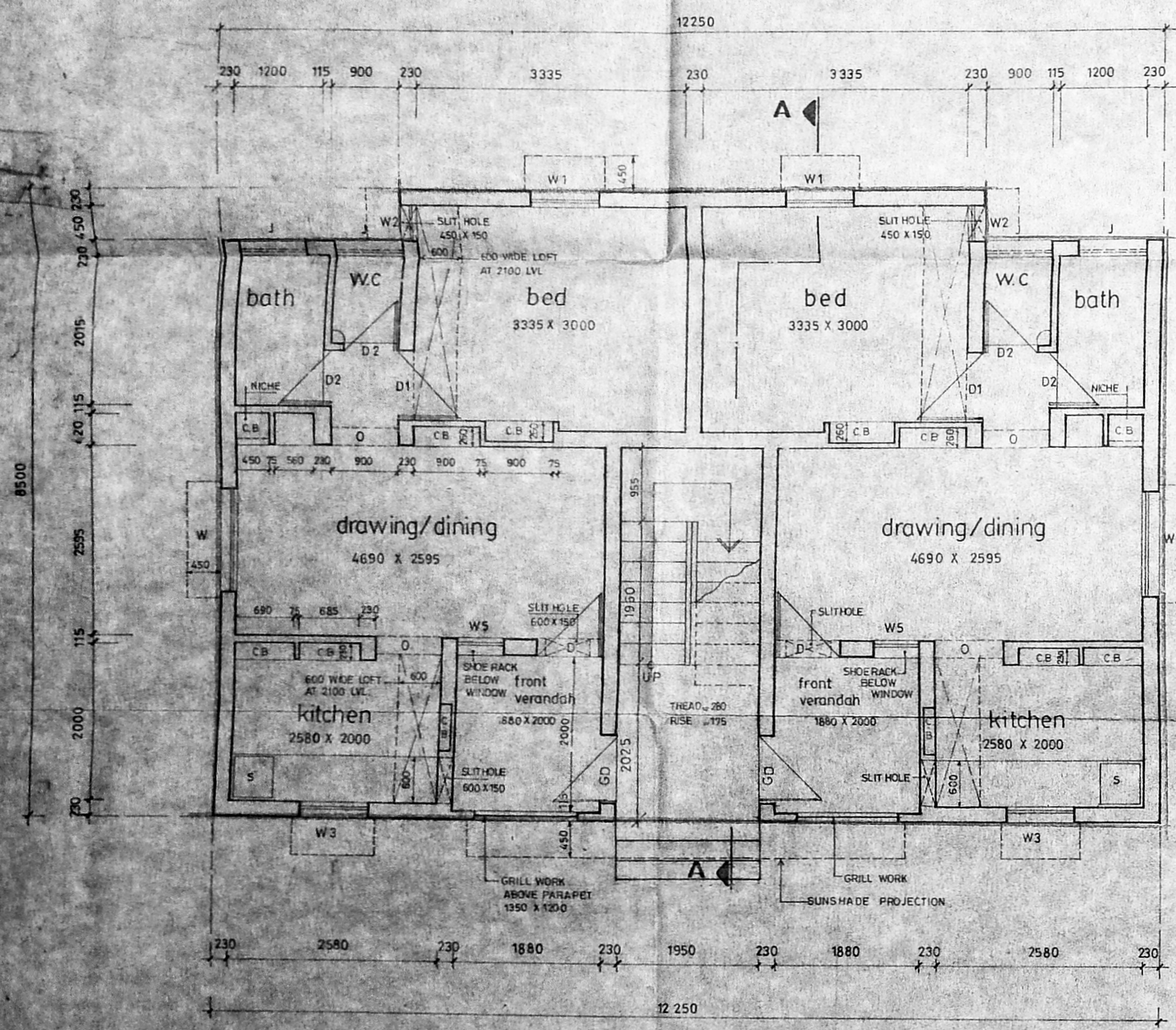

GROUND FLOOR PLAN

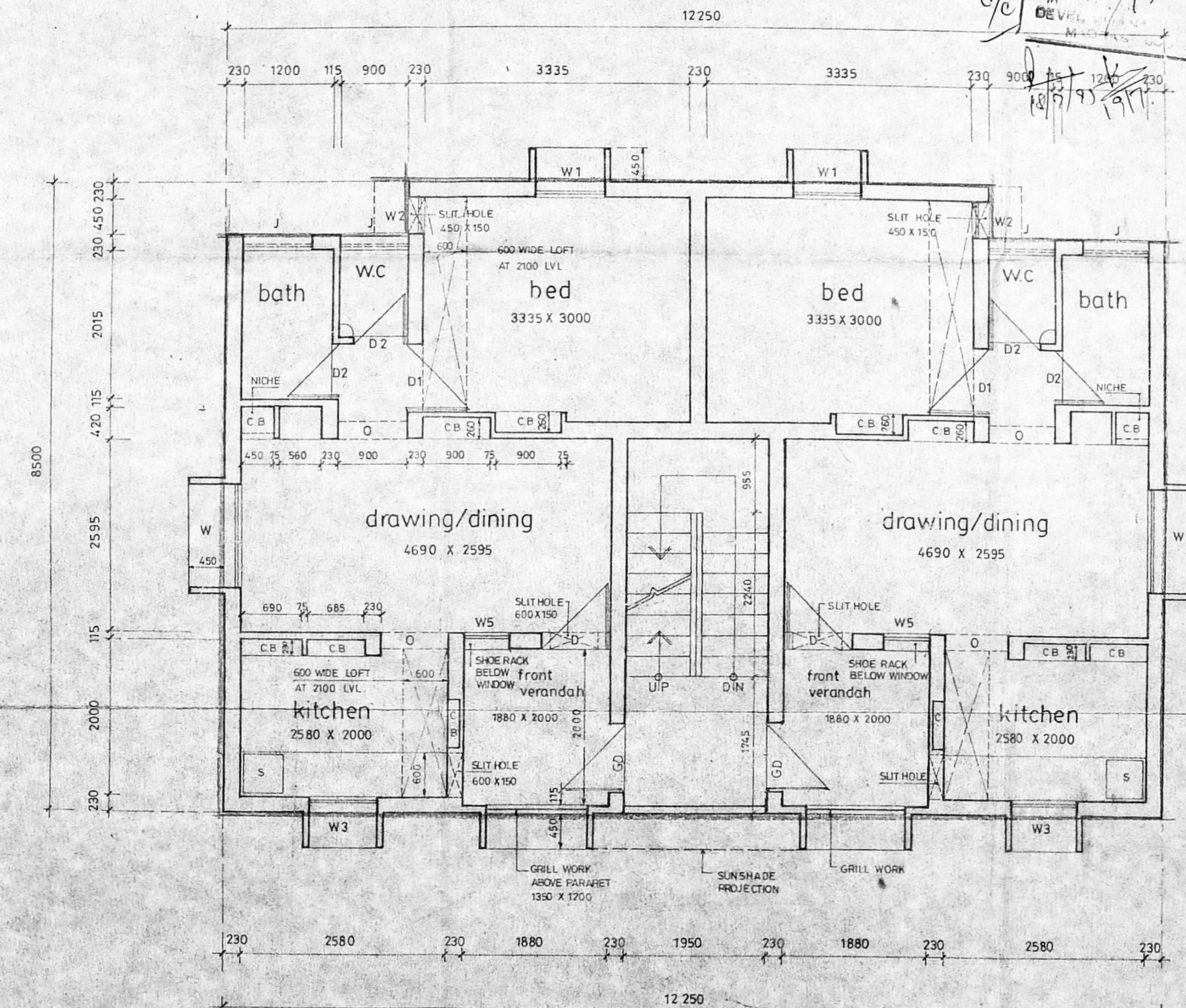

FIRST FLOOR PLAN

**SCHEDULE OF JOINERY**

D	DOOR	900 X 2100	RCC FRAME T.W PANELLED SHUTTER
D1	DOOR	900 X 2100	RCC FRAME, MARINE PLY
D2	DOOR	700 X 2100	
W	WINDOW	1350 X 1200	STEEL WINDOW
W1	WINDOW	900 X 1200	
W2	WINDOW	450 X 1200	
W3	WINDOW	900 X 1050	
J	JALY	900 X 600	
O	OPENING	900 X 2100	
W5	WINDOW	600 X 1200	STEEL WINDOW

**AREA**

PLINTH AREA:

GROUND FLOOR	100.80 M <sup>2</sup>	OR	1084.00 SQ.FT
FIRST FLOOR	100.80 M <sup>2</sup>	OR	1084.00 SQ.FT
PER UNIT INCLUDING 1/2 STAIRS	50.40 M <sup>2</sup>	OR	542.00 SQ.FT
PER UNIT EXCLUDING 1/2 STAIRS	45.60 M <sup>2</sup>	OR	491.00 SQ.FT

**TAMIL NADU POLICE HOUSING CORPORATION**  
 NO. 1 WHITES ROAD MADRAS - 14.

PROPOSED DWELLING IN PLOT NO 2 IN S.NO. 141/1 Part OF MADURAVOYAL VILLAGE, SAIDAPET TALUK, CHENGAI M.G.R DISTRICT.

SCALE: 1:50

S.D

1/94

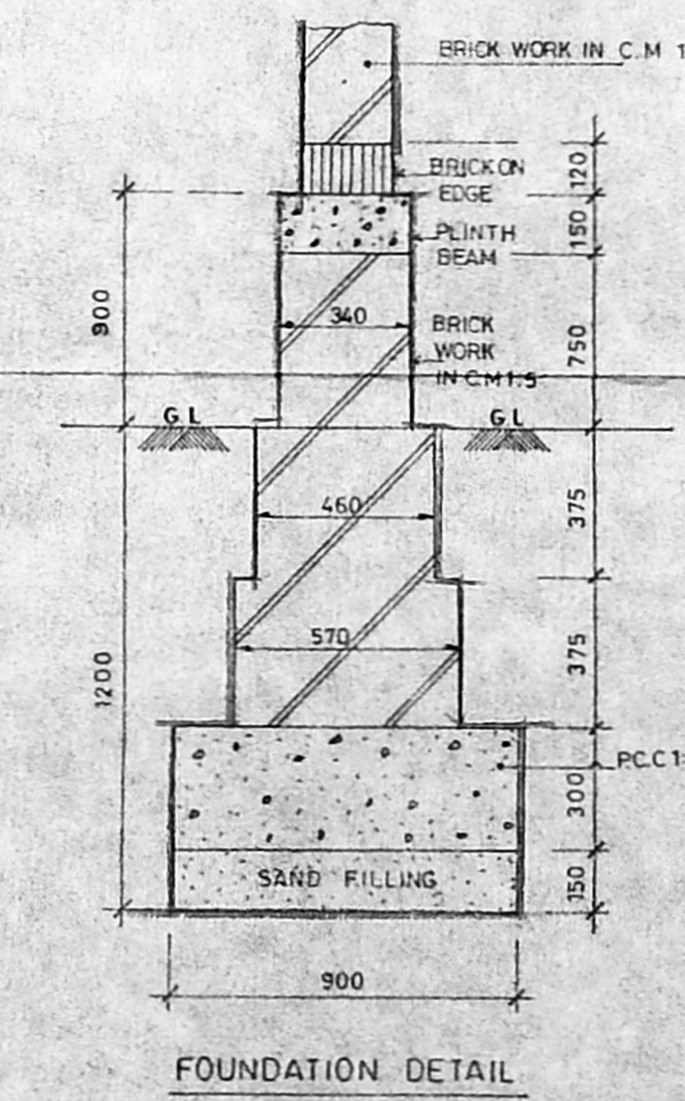

FOUNDATION DETAIL



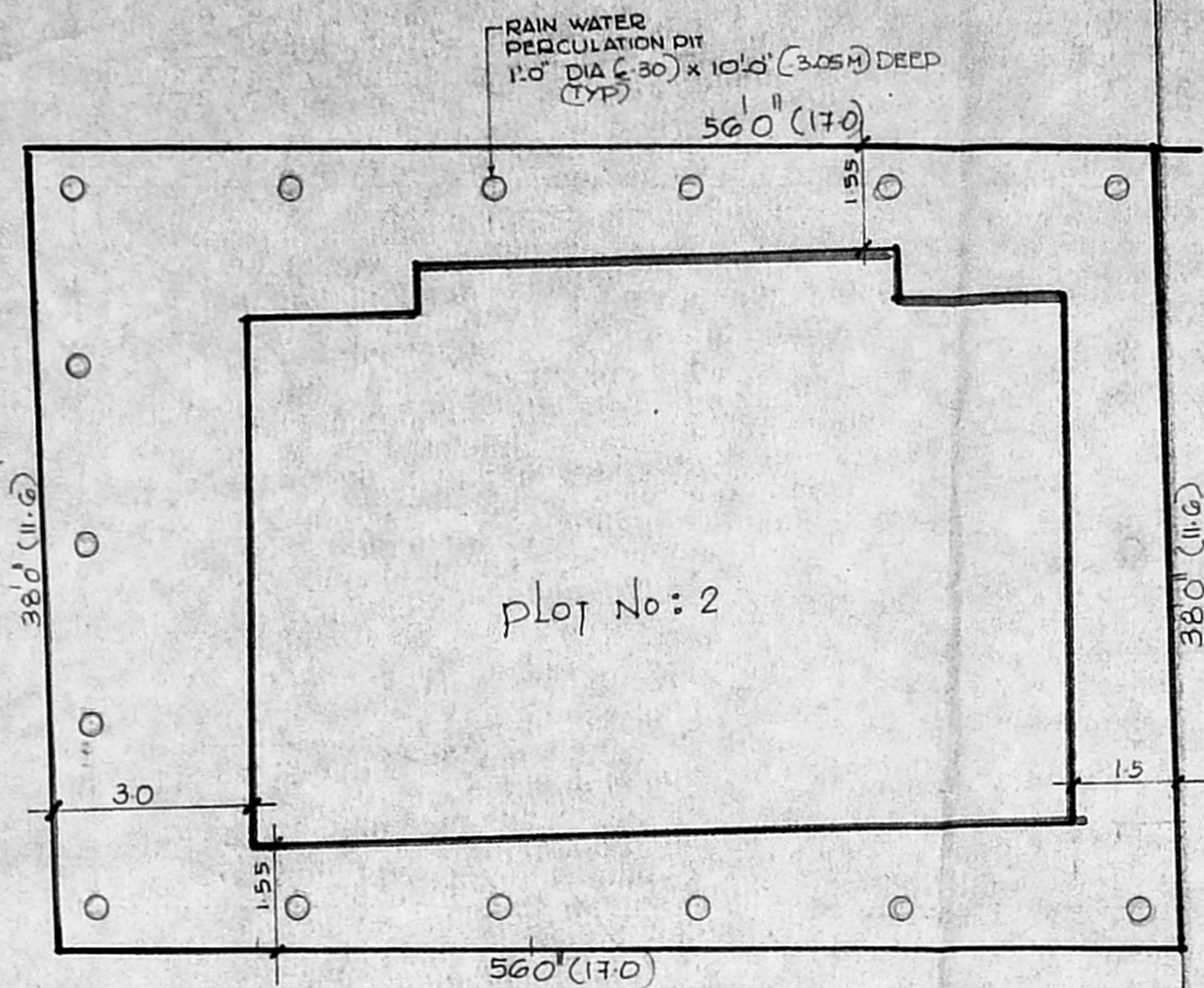

SITE PLAN

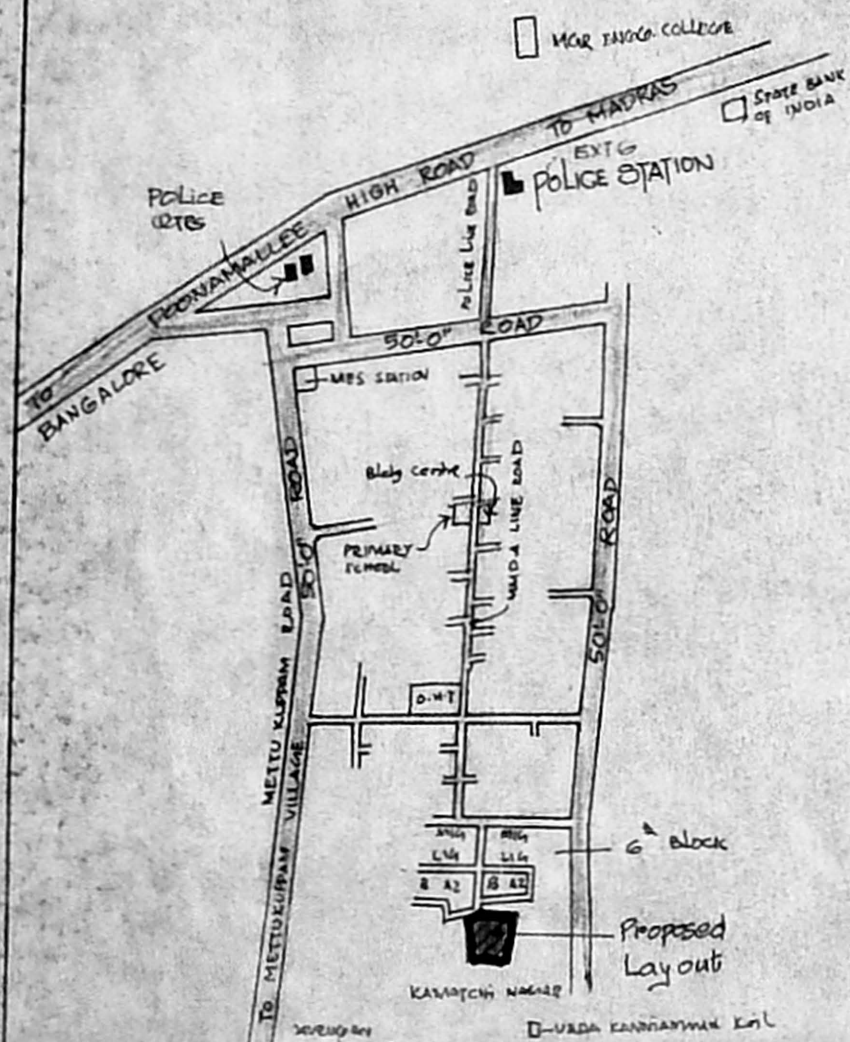

KEY PLAN  
(NOT TO SCALE)

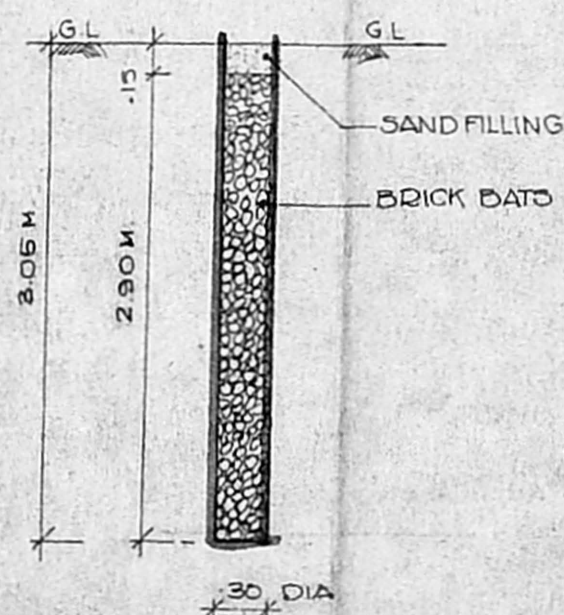

DETAIL OF RAIN WATER PERCOLATION PIT

COLOUR CODE REFERENCE

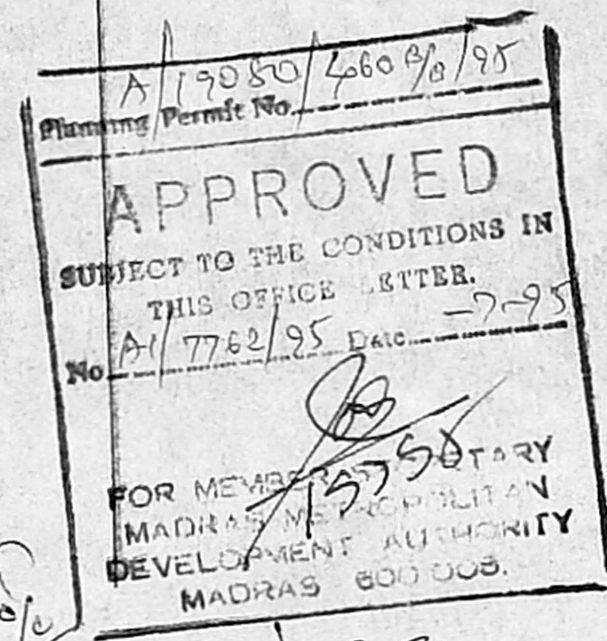
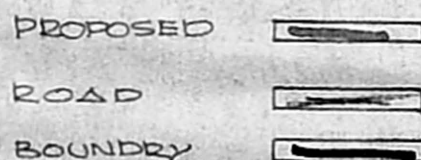

18/7/95 1917

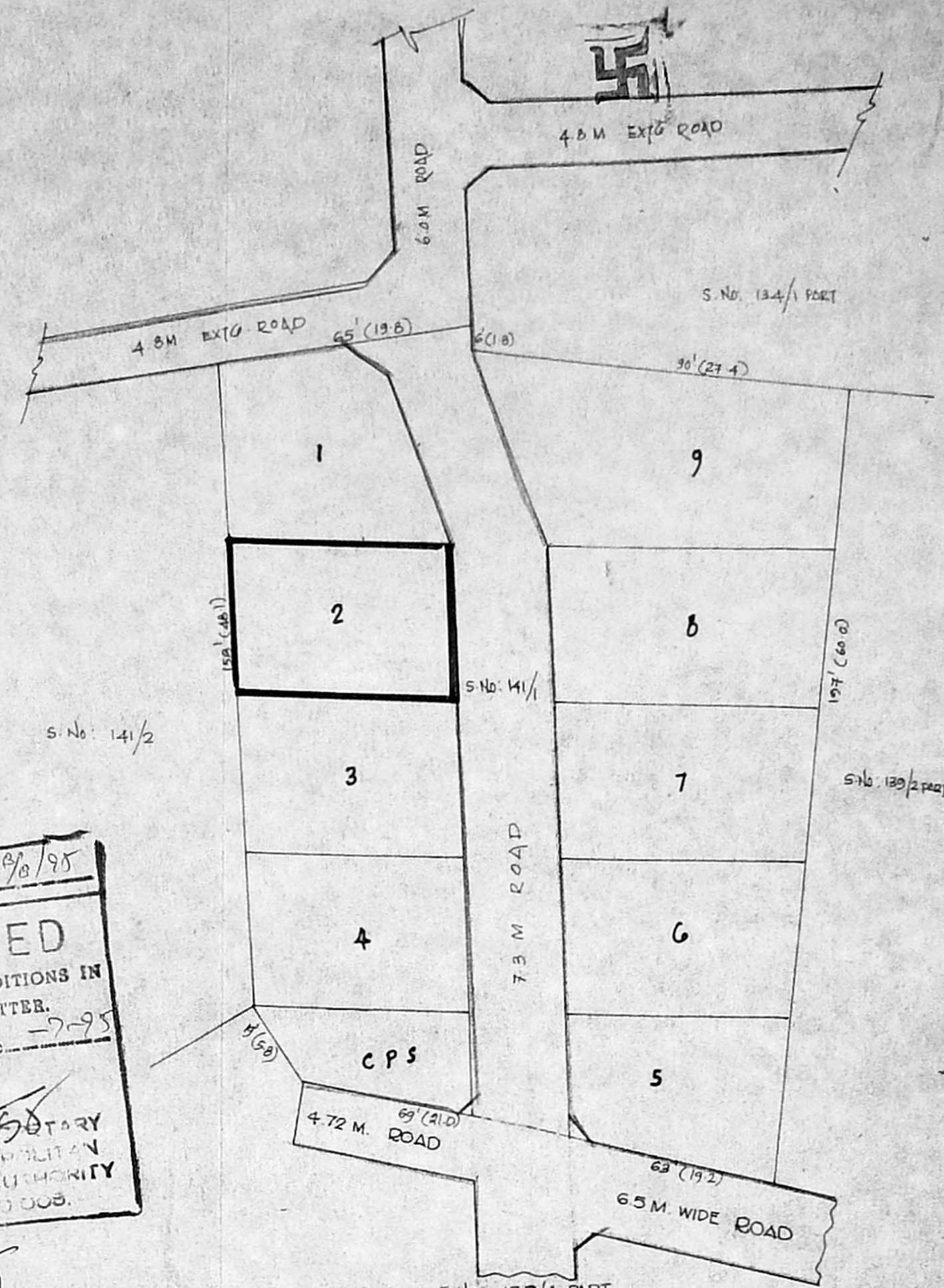

LAY-OUT PLAN (SCALE: 1"=33'0")

(MMDA APPROVED LAYOUT L2/567/94 DT: 8.8.94)

<i>Malsani</i> ASST. DRAUGHTSMAN	PROPOSED DWELLING AT PLOT NO: 2 IN S.NO: 141/1 PART OF MADURAVOYAL VILLAGE SAIDAPET TALUK CHENGAI. M.G.R DISTRICT.	
<i>Vandana</i> ASST. ARCHITECT	SCALE	S.P 63/2/94
<i>Shankar</i> ASST. EXE. ENGINEER	1:100	
<i>Shankar</i> CHIEF ENGINEER	TAMILNADU POLICE HOUSING CORPORATION NO.1 WHITES ROAD MADRAS-600 014.	